

Mandatory Disclosure (2016-17)

1. AICTE File No. : **South-West/1-2812219163/2016/EOA**
Date & Period of last Approval : 05/04/2016
2. Name of the Institution : **ACS College of Engineering**
Address of the Institution : #207,Kambipura, Bangalore-Mysore Highway,
Bangalore - 560 074
City & Pin Code : Bangalore – 560 074.
State / UT : Karnataka
Longitude & Latitude : ϕ Latitude 12 Degree 58 Minutes North,
 λ Longitude 77 Degrees 38 Minutes East
Phone Number with STD Code : 080 - 28437955,080- 28437855
Fax number with STD Code : 080-28437989
Office hours at the Institution : 8.30 am – 4.20 pm
Academic hours at the Institution : 8.30 am – 4.20 pm
Email : principal@acsce.edu.in
Website : www.acsce.edu.in
Nearest Railway Station : Kengeri – 2 Km
Nearest Airport : Bangalore International Airport, Devanahalli,
Bangalore (29Km)
3. Type of the Institution : Private-Self Financed
4. Name of the organization running the Institution : Moogambigai Charitable & Educational Trust
Type of the organization : Trust
Address of the organization : Moogambigai Charitable & Educational Trust
14,RajaRajeswari Dental college and hospital
Sub Registrar Kengeri, Dist. Bangalore 560 074
Phone 080-28437513, 28437293
Registered with : Sub Registrar office,
Gandhi nagar Bangalore.
Registration date : Est. in 1992, Reg. on 28 May, 1992
Website : www.rrgroupinsts.org

5. Name of the affiliating University : Visvesvaraya Technological University
Address : Jnana Sangama, Belgaum - 590018,
Karnataka.
Website : [www.vtu . ac .in](http://www.vtu.ac.in)
Latest affiliation period : 2015-16
(Awaiting Affiliation from VTU for the year 2016-17)
6. Name of the Principal / Director : Dr. M.S.Murali
Exact Designation : Principal
Phone number with STD Code : 080 - 28437955
Fax number with STD Code : 080-28437989
Email : principal@acsce.edu.in
Highest Degree : Ph. D
Field of Specialization : Mechanical Engineering
Experience (Years) : 30 Yrs

7. Governing Council Members :

Sl. No	Name	Qualification	Designation
1	Sri. A. C. Shanumugam Chairman, Rajarajeswari Group of Institutions, Bangalore	B. A., L L.B.	Chairman
2	Sri A.C.S Arun Kumar, Vice chairman, Rajarajeswari Group of Institutions, Bangalore	B.Tech(Honors) MBA	Member
3	Prof. R.M Vasagam Former Vice Chancellor, Anna University, Chennai	M.E	Advisor & Member
4	Sri. C.N. Seetharam, Former Secretary to Govt of Karnataka. Revenue Dept.Bengaluru	IAS(R)	Advisor & Member
5	Prof. Venkatachalappa .M, FNA, FNASc Former Prof & Head, Dept of Mathematics, Central College, Bangalore	Ph. D	Advisor & Member
6	Mr. Sundramoorthy Former Scientist ISRO & Mission Director Indian Commn Satellite System, Bangalore	M.E	Member
7	V.T.U Nominee		VTU Nominee & Member
8	Dr. Ramesh Unni Krishnan Director cum Regional Officer, AICTE, South Western Region, Bangalore	Ph. D	AICTE Nominee & Member
9	Prof. H.U. Talwar Director of Technical Education, Govt. of Karnataka, Bangalore	ME	GOK Nominee & Member
10	Prof R.R. Elangovan Prof & HOD of Aeronautical Engg, ACS College of Engineering, Bangalore, (Faculty Nominee)	ME, (Ph.D)	Member
11	Dr. Punal M Arabi Professor & Head, Dept. of Bio-Medical Engg. ACS College of Engineering, Bangalore. (Faculty Nominee)	M.E, Ph. D	Member
12	Dr. M.S.Murali Principal, ACS College of Engineering, Bangalore	M.E, Ph. D	Ex-Officio Member Secretary & Principal

8. Academic Advisory Board :

S.No	Name of the Member	Role
1	Dr. M.S.Murali , Principal	Chair Person
2	Dr. B.S.Pradeep,HOD/CS E Dept.	Member
3	Dr. H.B. Bhuvanewari, HOD/ECE Dept.	Member
4	Dr. M. Eswara Moorthy, HOD/Mech.Dept.	Member
5	Dr. D.L. Venkatesh Babu, HOD/Civil Dept.	Member
6	Dr. Punal M Arabi, HOD/Bio-Medical Engg. Dept	Member
7	Dr. Shivrajappa S Patil, HOD/EEE Dept.	Member
8	Dr. B.H .Veena, HOD/Maths. Dept.	Member
9	Dr. S . Selvanandan, HOD/Physics Dept.	Member
10	Prof, M.S.Shiva Kumar, HOD/Chemistry Dept.	Member
11	Prof. R.R . Elongovan, HOD/Aeronautical Dept.	Member

9. Organizational Chart :

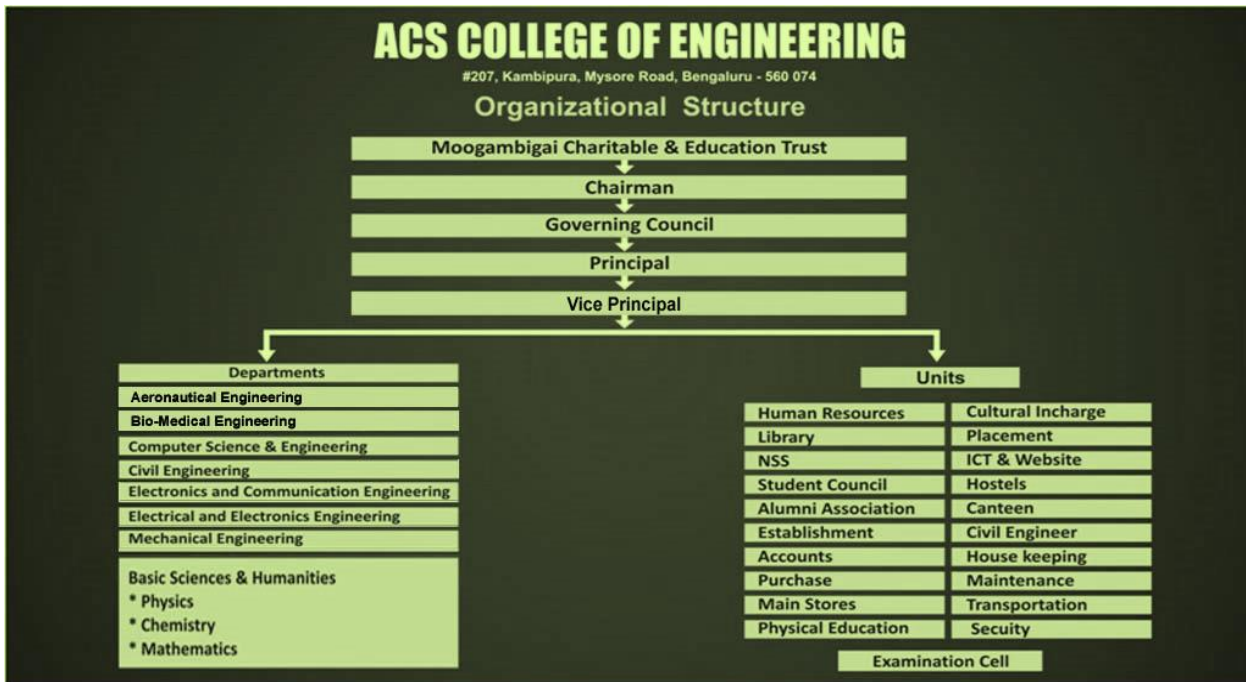

10. Student feedback mechanism on Institutional Governance / faculty performance

FEEDBACK QUESTIONS

1. Punctuality / Class Time Utilization
2. Ability to Explain
3. Interaction with students
4. Subject Knowledge
5. Presentation of the subject
6. Motivating the students

11. Grievance redressal mechanism for faculty, staff and students

Sl No.	Name	Designation
1	Dr. M.S.Murali, Principal	Chairman
2	Prof.R.R ELANGO VAN–ECE Dept.	Convener
3	Dr. R.Siva Subramaniam, Asso. Prof.ME Dept.	Reptv of Faculty
4	Dr. B.H.Veena, Professor, Maths Dept.	Student Welfare Officer
5	Mr. Shiva Kumar.M.S, Asst Prof.-Chemistry Dept.	Reptv of Faculty
6	Mr. Ramesh Babu, Asst. Instructor, CSE Dept.	Staff Representative
7	Ms. Aishwarya, 5 th Sem, CSE Dept.	Student Representative
8	Mr. Suhas.M, 7 th Sem, ME Dept.	Student Representative
Ombudsman		
9	Ombudsman	Dr. M.Venkatachalappa Retd. Professor & Chairman Dept. of Maths, Bengaluru University, Bengaluru

12. A

ADMISSION

Name of the Department	Aeronautical Department		
Course	B.E.		
Level	Under Graduate		
1 st Year of approval by the Council 2016-17 as on	Academic Year		
	2015 – 16	2014 – 15	2013 – 14
Yearwise Sanctioned Intake	60	60	60
Yearwise Actual Admission	49	50	53
Name of the Department	Bio-Medical Engg.		
Course	B.E		
Level	Under Graduate		
1 st Year of approval by the Council 2016-17 as on	Academic Year		
	2015 – 16	2014 – 15	2013 – 14
Yearwise Sanctioned Intake	60	60	60
Yearwise Actual Admission	25	39	26
Name of the Department	Computer Science Engg.		
Course	B.E.		
Level	Under Graduate		
1 st Year of approval by the Council 2016-17 as on	Academic Year		
	2015 – 16	2014 – 15	2013 – 14
Yearwise Sanctioned Intake	60	60	60
Yearwise Actual Admission	59	40	44

Name of the Department	Civil Engineering		
Course	B.E.		
Level	Under Graduate		
1 st Year of approval by the Council 2016-17 as on	Academic Year		
	2015 – 16	2014 – 15	2013 – 14
Yearwise Sanctioned Intake	60	60	60
Yearwise Actual Admission	50	48	45
Name of the Department	Electronic and Communication Engg.		
Course	B.E.		
Level	Under Graduate		
1 st Year of approval by the Council 2016-17 as on	Academic Year		
	2015 – 16	2014 – 15	2013 – 14
Yearwise Sanctioned Intake	60	60	60
Yearwise Actual Admission	47	35	42
Name of the Department	Electrical & Electronics Engg.		
Course	B.E.		
Level	Under Graduate		
1 st Year of approval by the Council 2016-17 as on	Academic Year		
	2015 – 16	2014 – 15	2013 – 14
Yearwise Sanctioned Intake	60	60	60
Yearwise Actual Admission	21	14	09
Name of the Department	Mechanical Engineering		
Course			
Level	Under Graduate		
1 st Year of approval by the Council 2016-17 as on	Academic Year		
	2015 – 16	2014 – 15	2013 – 14
Yearwise Sanctioned Intake	60	60	60
Yearwise Actual Admission	47	54	46

Name of the Department	Mechanical Engineering		
Course	M.Tech.Product Design & Manufacturing		
Level	Post Graduate		
1 st Year of approval by the Council 2016-17 as on	Academic Year		
	2015 – 16	2014 – 15	2013 – 14
Yearwise Sanctioned Intake	18	18	18
Yearwise Actual Admission	10	13	08
Name of the Department	Civil Engineering		
Course	M.Tech. Structural Engineering		
Level	Post Graduate		
1 st Year of approval by the Council 2016-17 as on	Academic Year		
	2015 – 16	2014 – 15	2013 – 14
Yearwise Sanctioned Intake Admn.	18	18	18
Yearwise Actual Admission Actual Admn.	18	17	17
Name of the Department	Electronics & Communication Engineering		
Course	M.Tech. Digital Electronics & Communication Systems		
Level	Post Graduate		
1 st Year of approval by the Council 2016-17 as on	Academic Year		
	2015 – 16	2014 – 15	2013 – 14
Yearwise Sanctioned Intake	18	18	18
Yearwise Actual Admission	01	02	-
Name of the Department	Computer Science & Engineering		
Course	Software Engineering		
Level	Post Graduate		
1 st Year of approval by the Council 2016-17 as on	Academic Year		
	2015 – 16	2014 – 15	2013 – 14
Yearwise Sanctioned Intake	18	18	18
Yearwise Actual Admission	01	02	-

RESULTS

Name of the Department	Aeronautical Engineering		
Course	BE		
Level	Under Graduate		
	Academic Year 2015 – 2016	Academic Year 2014 – 2015	Academic Year 2013 – 2014
% Students passed with First Class with Distinction	32	17	25
% Students passed with First Class	05	07	01

Name of the Department	Bio Medical Engineering		
Course	BE		
Level	Under Graduate		
	Academic Year 2015 – 2016	Academic Year 2014 – 2015	Academic Year 2013 – 2014
% Students passed with First Class with Distinction	12	02	07
% Students passed with First Class	00	00	00

Name of the Department	Computer Science & Engineering		
Course	BE		
Level	Under Graduate		
	Academic Year 2015 – 2016	Academic Year 2014 – 2015	Academic Year 2013 – 2014
% Students passed with First Class with Distinction	19	19	30
% Students passed with First Class	03	04	03

Name of the Department	Civil Engineering		
Course	BE		
Level	Under Graduate		
	Academic Year 2015 – 2016	Academic Year 2014 – 2015	Academic Year 2013 – 2014
% Students passed with First Class with Distinction	16	11	16
% Students passed with First Class	10	01	22
Name of the Department	Electronics & Communication Engineering		

Course	BE		
Level	Under Graduate		
	Academic Year 2015 – 2016	Academic Year 2014 – 2015	Academic Year 2013 – 2014
% Students passed with First Class with Distinction	18	19	40
% Students passed with First Class	07	11	03

Name of the Department	Electrical & Electronics Engineering		
Course	BE		
Level	Under Graduate		
	Academic Year 2015 – 2016	Academic Year 2014 – 2015	Academic Year 2013 – 2014
% Students passed with First Class with Distinction	08	04	NA
% Students passed with First Class	02	00	NA

Name of the Department	Machanical Engineering		
Course	BE		
Level	Under Graduate		
	Academic Year 2015 – 2016	Academic Year 2014 – 2015	Academic Year 2013 – 2014
% Students passed with First Class with Distinction	24	41	50
% Students passed with First Class	29	10	05

ADMISSION QUOTA

Name of the Department	Aeronautical Engineering		
Course	BE		
Admission Quota	Government Quota		
Entrance Test / Admission Criteria	CET		
Cut off / Last candidate admitted marks	Academic Year		
	2015 - 16	2014 – 15	2013 – 14
	43792	71471	86100
Admission Calendar	20.07.2015	21.07.2014	22.07.2013

Name of the Department	Bio-Medical Engineering		
Course	BE		
Admission Quota	Government Quota		
Entrance Test / Admission Criteria	CET		
Cut off / Last candidate admitted marks	Academic Year		
	2015 - 16	2014 – 15	2013 – 14
	103520	121173	114038
Admission Calendar	20.07.2015	21.07.2014	22.07.2013

Name of the Department	Civil Engineering		
Course	BE		
Admission Quota	Government Quota		
Entrance Test / Admission Criteria	CET		
Cut off / Last candidate admitted marks	Academic Year		
	2015 - 16	2014 – 15	2013 – 14
	121398	117476	113150
Admission Calendar	20.07.2015	21.07.2014	22.07.2013

Name of the Department	Computer Science & Engineering		
Course	BE		
Admission Quota	Government Quota		
Entrance Test / Admission Criteria	CET		
Cut off / Last candidate admitted marks	Academic Year		
	2015 - 16	2014 – 15	2013 – 14
	108303	122622	112050
Admission Calendar	20.07.2015	21.07.2014	22.07.2013

Name of the Department	Electronics & Communication Engineering		
Course	BE		
Admission Quota	Government Quota		
Entrance Test / Admission Criteria	CET, COMED-K		
Cut off / Last candidate admitted marks	Academic Year		
	2015 - 16	2014 – 15	2013 – 14
	124087	114646	112309
Admission Calendar	20.07.2015	21.07.2014	22.07.2013

Name of the Department	Electrical & Electronics Engineering		
Course	BE		
Admission Quota	Government Quota		
Entrance Test / Admission Criteria	CET ,COMED-K		
Cut off / Last candidate admitted marks	Academic Year		
	2015 - 16	2014 – 15	2013 – 14
	129519	110475	110166
Admission Calendar	20.07.2015	21.07.2014	22.07.2013

Name of the Department	Mechanical Engineering		
Course	BE		
Admission Quota	Government Quota		
Entrance Test / Admission Criteria	CET,COMED-K		
Cut off / Last candidate admitted marks	Academic Year		
	2015 - 16	2014 – 15	2013 – 14
	123599	60555	110096
Admission Calendar	20.07.2015	21.07.2014	22.07.2013

14. INFRASTRUCTURE INFORMATION

Classroom / Tutorial Room facilities	:	Yes
Laboratory details	:	Yes
Computer Centre facilities	:	Yes
Library facilities	:	Yes
Seminar Halls	:	Yes
Cafeteria	:	Yes
Indoor Sports facilities	:	Yes
Outdoor Sports facilities	:	Yes
Gymnasium facilities	:	Yes
Facilities for disabled	:	Yes

15.	Boys Hostel	:	Yes
	Girls Hostel	:	Yes
	Medical & Other facilities at Hostel	:	Yes
15.	Academic Sessions	:	Semester Pattern
	Examination system, Year / Semester	:	End Semester Exams
	Period of declaration of results	:	
16.	Counseling / Monitoring	:	Yes
	Career Counseling	:	Yes
	Medical facilities	:	Yes
	Student Insurance	:	Yes
17.	Students Activity Body	:	Yes
	Cultural activities	:	Yes
	Sports activities	:	Yes
	Literary activities	:	Yes
	Magazine / Newsletter	:	Yes
	Technical activities / Tech Fest	:	Yes
	Industrial Visits / Tours	:	Yes
	Alumni activities	:	Yes

18. Faculty Information

:

Department: COMPUTER SCIENCE & ENGINEERING

Sl. No.	Name	Qualification	Designation
1	Dr. B.S. Pradeep	M. Tech , Ph. D	Professor & HOD
2	Dr. T. R. Gopalakrishna Nair	ME, Ph. D	Professor
3	Dr.V.Ramesh	ME , Ph.D	Professor
4	Dr. T Senthil Kumaran	ME, Ph. D	Asso.Prof
5	Dr. C.S. Pillai	ME, Ph. D	Asso. Prof.
6	Dr. D. Sivakumar	ME , Ph. D	Asso. Prof.
7	Mrs. Kavitha Patil	M. Tech (Ph.D)	Asst. Prof.
8	Mrs. Jyoti Metan	M. Tech (Ph.D)	Asst. Prof.
9	Mr. Mahantesh Mathapati	M. Tech (Ph.D)	Asst. Prof.
10	Mr. Panchaxari Mamadapur	M. Tech (Ph.D)	Asst. Prof.
11	Mrs. Sunitha Chalageri	M. Tech (Ph.D)	Asst. Prof.
12	Mr. S . Vinod Kumar	M. Tech	Asst. Prof.
13	Mr. A . Krishnakumar	M.E	Asst. Prof.
14	Mrs. Usha.M	M. Tech	Asst. Prof.
15	Mr. Shiva Prasad.K.H	M.Tech	Asst. Prof.
16	Mr. V. Chandrasekar	M.Tech	Asst. Prof.
17	Mr. D .R .Vishwanath	M.Tech	Asst. Prof.

Department: ELECTRONICS & COMMUNICATION ENGINEERING

Sl. No.	Name	Qualification	Designation
1	Dr. H.B. Bhuvaneshwari	M.Sc, Ph. D	Professor & HOD
2	Dr. A. Muruganandham	ME, Ph. D	Professor
3	Dr. C.Keshava Murthy	Ph. D	Professor
4	Dr .M. Mathivanan	ME, Ph. D	Asso. Prof.
5	Dr. N. Saravanan	ME, Ph. D	Asso. Prof.
6	Mr. A.M.Prasanna Kumar	M. Tech (Ph.D)	Asso. Prof.
7	Mrs. R.J. Kavitha	M. Tech (Ph.D)	Asso. Prof.
8	Mr. Vijay Mahantesh	MS	Asst. Prof.
9	Mrs. Bharathi Gururaj	M. Tech (Ph.D)	Asst. Prof.
10	Mrs. Vanishree Moji	M. Tech	Asst. Prof.
11	Mr. Rahul Ravindra Rai	M. Tech	Asst. Prof.
12	Mr. H .R .Vijayakumar	M. Tech (Ph.D)	Asst. Prof.
13	Mr. Suresh	M. Tech	Asst. Prof.
14	Mr. H.B .Nagesh.	M.Tech (Ph.D)	Asst. Prof. (Ph.D)
15	Mrs. Yamini Gayathri	M.Tech	Asst. Prof.
16	Mr. M Ramesh	M. Tech (Ph.D)	Asst. Prof.
17	Mr.Kalyan B Ram	M. Tech	Asst. Prof.
18	Mrs. Preethi Biradar	M. Tech	Asst. Prof.

Department: Mechanical Engineering

Sl. No.	Name	Qualification	Designation
1	Dr. M. Eswara Moorthy	ME, Ph. D	Professor & HOD
2	Dr. M.S. Murali	ME, Ph. D	Professor
3	Dr. Suresh. P.M	M.Tech, Ph. D	Professor
4	Dr. R. Mohan Raj	ME, Ph. D	Professor
5	Dr. R. Siva Subramaniam	ME, Ph. D	Asso. Prof.
6	Dr. K.V .Shivaprasad	M.Tech, PhD	Asso. Prof.
7	Mr. H.S. Siddesha	M.Tech (Ph.D)	Asso. Prof.
8	Mr. B.M. Kumar	M.Tech (Ph.D)	Asst. Prof.
9	Mr. G.R. Sandeep	M.Tech	Asst. Prof.
10	Mr. B.A .Sunil Raj.	M.Tech (Ph.D)	Asst. Prof.
11	Mr. S.R.Srinidhi Acharya	M.Tech (Ph.D)	Asst. Prof.
12	Mr. B .Chandrashekar.	M.Tech	Asst. Prof.
13	Ms. Chandrakala	M.Tech (Ph.D)	Asst. Prof.
14	Mr. C.M .Bapu gowda.	M.Tech (Ph.D)	Asst. Prof.
15	Mr. P .Sivasankar	M.Tech	Asst Prof.
16	Mr. Jogi Adarsh	M.S	Asst. Prof.
17	Mr. C.N.Patil	M.Tech	Asst. Prof.
18	Mr. Suman Bhargav	M.Tech	Asst. Prof.

Department: CIVIL ENGINEERING

Sl. No.	Name	Qualification	Designation
1	Dr. D.L. Venkatesh Babu	ME, Ph. D	Professor & HOD
2	Dr.R.Balamurugan	M.Tech , Ph.D	Professor
3	Dr.S.Sankaran	M.Tech , Ph.D	Professor
4	Dr. B.C .Kumar Raju.	M.Tech, Ph. D	Asso. Professor
5	Mrs.Laxmi G Gandage	M.Tech (Ph.D)	Asst. Prof.
6	Mr. C.R .Shashi Kiran.	M.Tech, (Ph.D)	Asst. Prof.
7	Mr. G .Vishwanath	M.Tech	Asst. Prof
8	Mrs. G .Gayathri	M.Tech, (Ph.D)	Asst Prof
9	Mrs. N . Sugandha	M.Tech	Asst. Prof.
10	Mr. Shlok Singh	M.Tech	Asst. Prof
11	Mrs. S .Kavitha	M.Tech, (Ph.D)	Asst. Prof.
12	Mrs. M. R .Tanuja	M.Tech, (Ph.D)	Asst Prof
13	Mrs. R Uma Devi	M.Tech, (Ph.D)	Asst. Prof.
14	Ms. B .Pranathi Reddy	M.Tech	Asst. Prof.
15	Ms. Shruthi S Kannur	M.Tech	Asst. Prof.
16	Mr. B.S.Sudarshan	MBA	Asst. Prof.
17	Mr. R.K Sunil	M.Tech	Asst. Prof.
18	Dr. V. Seenappa	Ph.D	Asst. Prof.

Department: BASIC SCIENCE & HUMANITIES

Sl. No.	Name	Dept.	Qualification	Designation
1	Dr. B.H.Veena	Mathematics	M.Sc, Ph.D	Professor & HOD
2	Dr. K.T Pradeepkumar		M.Sc, Ph.D	Asso. Prof.
3	Mrs. H Deepa		MSc	Asst. Prof.
4	Mr. .K Raghavendra		MSc, (Ph.D)	Asst. Prof.
5	Mrs. T S .Shruthi		MSc	Asst. Prof.
6	Mr. M.Lokanadham		MSc, (Ph.D)	Asst. Prof.
7	Dr. Shivarajkumar		M.Sc, Ph. D	Asst. Prof.
1	Dr. S . Selvanandan	Physics	M.Sc, Ph.D	Professor & HOD
2	Dr. Bhavyashri		M.Sc, Ph.D	Asso. Prof.
3	Mrs. Anandhi		MSc, (Ph.D)	Asst. Prof.
1	Dr. S.M . Pradeepa	Chemistry	M.Sc, Ph. D	Asst. Prof
2	Mr. M.S.Shiva Kumar		MSc, (Ph.D)	Asst. Prof. & HOD
3	Mr. T .Venkatesh		MSc, (Ph.D)	Asst. Prof.
4	Mr. H .Vedamurthy		MSc	Asst. Prof.
1	Mr. B V Chandru	Kannada	M.Sc, Ph. D	Kannada Teacher
2	Mrs. T.S .Anupama.	Ethical Science	ML	Ethical Science
3	Mrs. Nithyashree Vishwas	English	MA	English Teacher

Department: AERONAUTICAL ENGINEERING

Sl. No.	Name	Qualification	Designation
1	Prof. R.R . Elongovan	M.Tech, (Ph.D)	Professor & HOD
2	Dr. Shaik Ismail	M.Tech, Ph. D	Professor
3	Mr. Dhanya Prakash Babu	M.Tech, (Ph.D)	Asso. Prof.
4	Dr. Mukesh	M.E, Ph. D	Asso. Prof.
5	Mr. P. Soma	M.Tech	Asso. Prof.
6	Mr. Inamual Hasan	M.E	Asst. Prof.
7	Mr. P . Radha Krishanan	M.Tech	Asst. Prof.
8	Mr. Ranjan.H.M	M.Tech	Asst. Prof.
9	Ms. Archana Tangavelu	M.S	Asst. Prof.
10	Mr. B.L .Nagaraj	M.Tech	Asst. Prof.
11	Mr. V .Ramji.	M.E	Asst. Prof.
12	Mr. G . Raju	M.E	Asst. Prof.

Department: BIO-MEDICAL ENGINEERING

Sl. No.	Name	Qualification	Designation
1	Dr. Punal M Arabi	M.E, Ph. D	Professor & HOD
2	Mrs. Gayathri Joshi	M.Tech	Asso. Prof.
3	Mrs. Surekha Nigudai	M.Tech, (Ph.D)	Asst. Prof.
4	Mrs. T .Prathiba	M.Tech	Asst. Prof.
5	Mrs. Nanditha Krishna	M.Tech, (Ph.D)	Asst. Prof.
6	Mr. T.S .Naveen .	M.Tech	Asst. Prof.
7	Ms. Vamsha Deepa	M.Tech	Asst. Prof.
8	Mr. G . Hemanth Kumar.	M.Tech	Asst. Prof.
9	Ms. Vivardhini Veera Kumar	M.Tech	Asst. Prof.
10	Mr. Vishnupriya Murali	M.Tech	Asst. Prof.
11	Mr. Mahesh Ramegowda	M.Tech	Asst. Prof.
12	Mr. Siddarth Nair	ME	Asst. Prof.

Department: ELECTRICAL & ELECTRONICS ENGINEERING

Sl. No.	Name	Qualification	Designation
1	Dr. Shivrajappa S Patil	Ph. D	Professor & HOD
2	Mr. H.L.Dinakar	ME	Asso. Prof.
3	Mr. S.Chandra Sekhar	M.Tech, (Ph.D)	Asso. Prof.
4	Mr. M.H Anand	M.Tech, (Ph.D)	Asst. Prof.
5	Mrs. Vibha Shetty	M.Tech	Asst. Prof.
6	Mr. Sumangala S Jambli	M.Tech	Asst. Prof.
7	Mrs. V. Mareeswari	ME, (Ph.D)	Asst. Prof.
8	Mr. R. Naveen.	ME	Asst. Prof.
9	Mrs. Vijayanandhini	ME	Asst. Prof.
10	Mr. K.H.Sivanand	M.Tech	Asst. Prof.
11	Mr. B. S. Raghavendra	BE	Asst. Prof.
12	Dr. G.Raju	Ph. D	Asst. Prof.